BIBLE QUOTATIONS

LUTHER L. CRONK

BIBLE QUOTATIONS

SELECTED AND ARRANGED BY

LUTHER L. CRONK

PUBLISHED BY THE AUTHOR
OSHAWA, ONTARIO

BS432
B45
1919

COPYRIGHT, CANADA, 1919
BY LUTHER L. CRONK, OSHAWA

PRINTED IN CANADA

CONTENTS

	Page
Abraham	9
Promise to Israel	11
Appeal to the World	13
Christ's Sayings	15
Assurance to the Faithful	22
The Lord's	28
Health	29
Ministering Angels	31
The Spirit of Prophecy	32
Sanctuary	33
Pastors	37
Spiritualism	38
The Dead	39
The Devil	41
The Fourth Beast Daniel Saw	42
First Day of the Week	44
Sunday a Catholic Holy Day	47
Publications	49
The Sabbath	51
Baptism	58
The Law of God	60
God's Command	66
Before the Second Coming of the Lord	68
The Third Angel's Message	76
The Coming of the Lord	77
The New Earth	82
The Third Coming of the Lord	86

KEY OF SYMBOLS OF DANIEL AND REVELATION

In the Spirit ..... In Vision.
Mountains ..... Cities.
Hills ..... Towns.
Earth ..... Organized Society.
Fire ..... Destruction.
Rocks ..... Societies, Unions, etc.
Water ..... People, Nations, Tongues.
Flood ..... A Deluge of Truth.
Sea ..... Restless, dissatisfied masses. People.
Heaven ..... Spiritual Control.
Elements ..... Composing the Earth, Political and Religious corrupt.
Hell ..... The Grave.
Winds ..... Political Commotion, Strife and War.
Woman ..... Church.
Stars ..... Angels.
Light ..... Spirit of God.
Candlesticks ..... Churches.
Earthquake ..... Slaying of men.
Beasts ..... Kingly power.
Crowns ..... Kings.
Horns with Crowns .. Kings.
Horns without Crowns. Republic.
Heads ..... Mountains.
Time ..... Three hundred and sixty days.
Month ..... Thirty days.
Day ..... One year.
Babylon ..... Seat of Vitical (Confusion).

This little work is to supply the demand the world is looking for, for light and plain truth, giving certain passages of the Bible so that one can understand the meaning of the Scriptures and Prophecies.

The compiler's prayer is that you may be given light and understanding, so that you will accept the Truth and obey God's law.

LUTHER L. CRONK.

OSHAWA, ONT.
P.O. Box 1110.

BIBLE QUOTATIONS

ABRAHAM.

Genesis 12:2—And I will make of thee a great nation, and I will bless thee and make thy name great; and thou shalt be a blessing.

Genesis 13:15—For all the land which thou seest, to thee will I give it, and to thy seed forever.

Genesis 17:6—And I will make thee exceeding fruitful, and I will make nations of thee, and kings shall come out of thee.

ISAAC.

Genesis 26:3—Sojourn in this land, and I will be with thee, and I will bless thee; for unto thee, and unto thy seed, I will give all these countries; and I will perform the oath which I swear unto Abraham thy father.

Genesis 26:5—Because that Abraham obeyed my voice and kept my charge, my commandments, my statutes, and my laws.

Genesis 26:13—And the man waxed great, and went forward, and grew until he became very great.

BIBLE QUOTATIONS

JACOB.

Genesis 28:13—And, behold, the Lord stood above it, and said, I am the Lord God of Abraham, thy father, and the God of Isaac; the land whereon thou liest, to thee will I give it, and to thy seed.

Genesis 31:3—And the Lord said unto Jacob, Return unto the land of thy fathers, and to thy kindred: and I will be with thee.

Genesis 35:10—And God said unto him, Thy name is Jacob; thy name shall not be called any more Jacob, but Israel shall be thy name; and he called his name Israel.

Genesis 48:21—And Israel said unto Joseph, Behold, I die; but God shall be with you, and bring you again unto the land of your fathers.

Exodus 23:10—And six years thou shalt sow thy land, and shall gather in the fruits thereof.

Exodus 23:11—But the seventh year thou shalt let it rest and lie still, that the poor of thy people may eat.

Leviticus 25:21—Then I will command my blessing upon you in the sixth year, and it shall bring forth fruit for three years.

Deuteronomy 28:1—And it shall come to pass, if thou shalt harken diligently unto the voice of the Lord thy God, to observe and to do all his commandments, which I command thee this day, that the Lord thy God will set thee on high above all nations of the earth:

BIBLE QUOTATIONS

Deuteronomy 28:13—The Lord shall make thee the head, and not the tail, and thou shalt be above only, and shall not be beneath.

PROMISE TO ISRAEL.

Deuteronomy 28:15—But it shall come to pass, if thou wilt not hearken unto the voice of the Lord thy God, to observe to do all his commandments and his statutes, which I command thee this day; that all these curses shall come upon thee, fruit of the land, fruit of the flocks, pestilence, consumption, fever, inflammation, blasting, mildew, botch, scab, itch, madness, blindness, etc.

Deuteronomy 30:15—See, I have set before thee this day life and good, and death and evil.

Isaiah 10:22—For though thy people Israel be as the sands of the sea, yet a remnant of them shall return; the consumption decreed shall ever flow with righteousness.

Romans 2:29—But he is a jew which is one inwardly; and circumcision is that of the heart, in the spirit, and not in the letter; whose praise is not of man, but of God.

Galations 5:18—But if ye be led by the spirit, ye are not under the law.

Romans 11:20—Well; because of unbelief they were broken off, and thou standest by faith; be not high minded but fear.

BIBLE QUOTATIONS

Romans 11:21—For if God spared not the natural branches, take heed lest he also spare not thee.

Romans 4:13—For the promise, that he should be the heir of the world, was not to Abraham, or his seed, through the law, but through the righteousness of faith.

Galations 3:29—And if ye be Christ's, then are ye Abraham's seed, and heirs according to promise.

Galations 3:16—Now to Abraham and his seed were the promise made; He saith not, And to seeds, as of many, but as of one, And to thy seed, which is Christ.

Ezekiel 37:12—Therefore prophesy and say unto them, Thus saith the Lord God: Behold, O my people, I will open your graves, and cause you to come up out of your graves, and bring you into the land of Israel.

Ezekiel 37:14—And shall put my spirit in you, and ye shall live; and I shall place you in your own land, then shall ye know that I the Lord have spoken it, and performed it saith the Lord.

Psalms 89:34—My covenant will I not break, nor alter the thing that is gone out of my lips.

1 Corinthians 7:19—Circumcision is nothing, uncircumcision is nothing but the keeping of the commandments of God.

BIBLE QUOTATIONS

APPEAL TO THE WORLD.

Acts 3:19—Repent ye therefore, and be converted, that your sins may be blotted out, when the time of refreshing shall come from the presence of the Lord.

Isaiah 18:21—But if the wicked will turn from all his sins that he hath committed, and keep all my statutes, and do that which is lawful and right, he shall surely live, he shall not die.

Romans 6:23—For the wages of sin is death; but the gift of God is eternal life through Jesus Christ our Lord.

Galations 1:4—Who gave himself for our sins, that he might deliver us from this present evil world, according to the will of God, and our Father.

Romans 10:9—That if thou shalt confess with thy mouth the Lord Jesus, and shall believe in thine heart that God hath raised him from the dead, thou shalt be saved.

Proverbs 14:12—There is a way which seemeth right unto a man; but the end thereof are the ways of death.

Galations 6:7—Be not deceived; God is not mocked; for whatsoever a man soweth, that shall he also reap.

Acts 4:12—Neither is there salvation in any other; for there is none other name under heaven given among men whereby we must be saved.

BIBLE QUOTATIONS

Isaiah 1:18—Come now, and let us reason together, saith the Lord; Though your sins be as scarlet, they shall be as white as snow; though they be red like crimson, they shall be as wool.

1 John 2:15—Love not the world, neither the things that are in the world. If any man love the world, the love of the Father is not in him.

Proverbs 23:23—Buy the truth, and sell it not; also wisdom, and instruction and understanding.

Matthew 7:7—Ask, and it shall be given you; seek, and ye shall find, knock and it shall be opened unto you.

Ephesians 5:6—Let no man deceive you with vain words: for because of these things cometh the wrath of God upon the children of disobedience.

Matthew 6:24—No man can serve two masters; for either he will hate the one and love the other; or else he will hold to the one and despise the other.

1 John 4:8—He that loveth not, knoweth not God; for God is love.

Mark 8:36—For what shall it profit a man, if he shall gain the whole world, and lose his soul!

Hebrews 2:3—How shall we escape if we neglect so great salvation.

Psalms 118:8—It is better to trust in the Lord, than to put confidence in man.

BIBLE QUOTATIONS

Proverbs 16:7—When a man's ways please the Lord, he maketh even his enemies to be at peace with him.

Matthew 18:3—And said, Verily I say unto you, except ye be converted, and become as little children, ye shall not enter into the Kingdom of Heaven.

CHRIST'S SAYINGS.

Matthew 5:17—Think not that I am come to destroy the Law or the Prophets; I am not come to destroy but to fulfil.

Matthew 5:18—For verily I say unto you, Till heaven and earth pass, one jot or one tittle shall in no wise pass from the law, till all be fulfilled.

Matthew 5:19—Whosoever shall break one of the least commandments, and teach men so, he shall be called the least in the kingdom of heaven; but whosoever shall do and teach them the same, shall be called great in the kingdom of heaven.

Matthew 18:3—Verily I say unto you, Except ye be converted and become as little children, ye shall not enter into the kingdom of heaven.

Matthew 5:5—Blessed are the meek; for they shall inherit the earth.

Matthew 5:10—Blessed are they which are persecuted for righteousness' sake; for theirs is the kingdom of heaven.

BIBLE QUOTATIONS

Matthew 10:22—And ye shall be hated of all men for my sake; but he that endureth to the end shall be saved.

Matthew 10:32—Whosoever therefore shall confess me before men, him will I confess also before my Father which is in heaven.

Matthew 7:14—Because straight is the gate, and narrow is the way, which leadeth unto life, and few there be that find it.

Matthew 15:9—But in vain do they worship me, teaching for doctrines the commandments of men.

Matthew 6:21—For where your treasure is, there will your heart be also.

Matthew 7:12—Therefore all things whatsoever ye would that men should do to you, do you even so to them; for this is the law and the Prophets.

Matthew 21:22—And all things whatsoever ye shall ask in prayer, believing, ye shall receive.

Matthew 24:11—And many false prophets shall rise and shall deceive many.

Matthew 24:12—And because iniquity shall abound, the love of many shall wax cold.

Matthew 24:37—But as the days of Noah were, so shall also the coming of the Son of Man be.

Matthew 24:29—Immediately after the tribulation of those days shall the sun be darkened, and the moon shall not give her light, and the stars shall fall

from heaven, and the powers of heaven shall be broken.

Matthew 24:30—And then shall appear the sign of the Son of Man in heaven, and then shall all the tribes of the earth mourn, and they shall see the Son of man coming in the clouds of heaven with power and great glory.

Matthew 24:31—And he shall send his angels with a great sound of a trumpet, and they shall gather together his elect from the four winds, from one end of heaven to the other.

Matthew 24:34—Verily, I say unto you, This generation shall not pass till all these things be fulfilled.

Matthew 24:44—Therefore be ye also ready; for in such an hour as ye think not, the Son of Man cometh.

Matthew 10:34—Think not that I am come to send peace on earth; I came not to send peace, but a sword.

Mark 7:9—And he said unto them, Full well ye reject the commandments of God, that ye may keep your own traditions.

Mark 10:45—For even the Son of Man came not to be ministered unto, but to give his life a ransom for many.

Luke 11:10—For every one that asketh receiveth; and he that seeketh findeth; and to him that knocketh it shall be opened.

Luke 15:10—There is joy in the presence of the angels of God over one sinner that repenteth.

BIBLE QUOTATIONS

Luke 12:32—Fear not, little flock; for it is your Father's good pleasure to give you the kingdom.

Luke 12:37—Blessed are those servants, whom the Lord when he cometh shall find watching; verily I say unto you, that he shall gird himself, and make them to sit down to meat, and will come forth and serve them.

Luke 16:16—The Law and the Prophets were until John; since that time the Kingdom of God is preached, and every man presseth into it.

Luke 18:16—But Jesus called them unto him, and said, Suffer little children to come unto me, and forbid them not, for of such is the kingdom of God.

Luke 14:33—So likewise, whosoever be of you that forsaketh not all that he hath, he cannot be my disciple.

Luke 21:10—Then said he unto them, Nation shall rise against nation, and Kingdom against Kingdom.

Luke 21:11—And great earthquakes shall be in divers places, and famine, and pestilence; and fearful sights and great signs shall there be from heaven.

Luke 21:26—Men's hearts failing them for fear, and for looking after those things which are coming on the earth: for the powers of heaven shall be shaken.

Luke 21:28—And when these things begin to come to pass, then look up, and lift up your heads: for your redemption draweth nigh.

BIBLE QUOTATIONS

Luke 21:17—And ye shall be hated of all men for my namesake.

Luke 13:24—Strive to enter in at the straight gate: for many, I say unto you will seek to enter in, and shall not be able.

John 12:49—For I have not spoken of myself: but the Father which sent me, he gave me a commandment what I should say, and what I should speak.

John 3:5—Jesus answered, Verily, Verily, I say unto thee, except a man be born of water and of the Spirit, he cannot enter into the kingdom of God.

John 3:16—For God so loved the world, that he gave his only begotten son that whosoever believeth in him should not perish, but have everlasting life.

John 6:37—All that the Father giveth me shall come to me, and him that cometh to me I will in no wise cast out.

John 5:22—For the Father judgeth no man, but hath committed all judgment unto the Son.

John 5:39—Search the Scriptures; for in them ye think ye have eternal life: and they are they which testify of me.

John 3:35—The Father loveth the Son, and hath given all things into his hands.

John 14:6—Jesus said unto him, I am the way, and the truth, and the life; no man cometh unto the Father but by me.

BIBLE QUOTATIONS

John 14:3—And if I go and prepare a place for you, I will come again, and receive you unto myself, that where I am, there ye may be also.

John 14:13—And whatsoever ye shall ask in my name, that will I do, that the Father may be glorified in the Son.

John 14:21—He that hath my commandments, and keepeth them, he it is that loveth me; and he that loveth me shall be loved of my Father, and I will love him, and will manifest myself to him.

John 4:12—Neither is there salvation in any other, for there is none other name under heaven given among men whereby we must be saved.

John 13:14—If I then, your Lord and Master, have washed your feet, ye also ought to wash one another's feet.

John 13:15—For I have given you an example, that ye should do as I have done to you.

John 13:34—A new commandment I give unto you, That ye love one another: as I have loved you; that ye also love one another.

John 13:35—By this shall all men know that ye are my disciples, if ye have love one to another.

John 8:18—I am one that bear witness of myself, and the Father that sent me beareth witness of me.

John 15:10—If ye keep my commandments, ye shall abide in my love; even as I have kept my Father's commandments, and abide in his love.

BIBLE QUOTATIONS

John 15:14—Ye are my friends, if ye do whatsoever I command you.

John 15:12—This is my commandment That ye love one another, as I have loved you.

John 14:1—Let not your heart be troubled: ye believe in God, believe also in me.

John 14:2—In my Father's house are many mansions: if it were not so, I would have told you. I go to prepare a place for you.

John 8:29—And he that sent me is with me: the Father hath not left me alone; for I do always those things that please him.

John 14:6—Jesus saith unto him, I am the way, and the truth, and the life; no man cometh unto the Father, but by me.

John 14:14—If ye shall ask anything in my name I will do it.

John 14:18—I will not leave you comfortless; I will come to you.

John 15:7—If ye abide in me, and my words abide in you, ye shall ask what ye will, and it shall be done unto you.

BIBLE QUOTATIONS

ASSURANCE TO THE FAITHFUL.

Isaiah 54:17—No weapon that is formed against thee shall prosper; and every tongue that shall rise against thee in judgment thou shall condem. This is the heritage of the servants of the Lord, and their righteousness is of me, saith the Lord.

1 Peter 1:5—Who are kept by the power of God through faith unto salvation ready to be revealed in the last time.

Isaiah 43:25—I, even I, am he that blotteth out thy transgressions, for mine own sake, and will not remember thy sins.

Roman 8:28—And we know that all things work together for good to them that love God, to them who are called according to his purpose.

Roman 8:31—What shall we say to these things? If God be for us, who can be against us?

2 Timothy 3:12—Yea, and all that will live godly in Christ Jesus shall suffer persecution.

Revelation 3:19—As many as I love, I rebuke and chasten: be zealous therefore and repent.

2 Peter 3:13—Nevertheless we, according to his promise, look for new heavens and a new earth, wherein dwelleth righteousness.

Titus 2:13—Looking for that blessed hope, and the glorious appearing of the great God and our Saviour Jesus Christ.

BIBLE QUOTATIONS

Isaiah 41:10—Fear thou not, for I am with thee; be not dismayed: for I am thy God: I will strengthen thee, yea, I will help thee; yea I will uphold thee with the right hand of my righteousness.

Hebrews 9:28—So Christ was once offered to bear the sins of many; and unto them that look for him, shall he appear the second time without sin unto salvation.

Revelation 22:14—Blessed are they that do his commandments, that they may have right to the tree of life, and may enter in through the gates into the city.

Revelation 22:12—And, behold, I come quickly; and my reward is with me, to give every man according as his works shall be.

1 Peter 1:4—To an inheritance incorruptible, and undefiled, and that fadeth not away, reserved in heaven for you.

1 Peter 4:17—For the time is come that judgment must begin at the house of God: and if it first begin at us, what shall the end be of them that obey not the gospel of God.

Revelation 3:5—He that overcometh, the same shall be clothed in white raiment, and I will not blot out his name out of the book of life, but I will confess his name before my Father, and before his angels.

Ephesians 4:17—This I say therefore, and testify in the Lord, that ye henceforth walk not as other Gentiles walk, in the vanity of their mind.

BIBLE QUOTATIONS

Revelation 12:17—And the dragon was wroth with the woman, and went to make war with the remanent of her seed, which kept the commandments of God, and have the testimony of Jesus Christ.

1 John 3:2—Behold, now are we the sons of God: and it doth not appear what we shall be; but we know that, when he shall appear, we shall be like Him; for we shall see Him as He is.

1 John 2:3—And hereby we do know that we know him, if we keep his commandments.

1 John 3:22—And whatsoever we ask, we receive of him, because we keep his commandments, and do those things that are pleasing in his sight.

1 John 5:7—For there are three that bear record in heaven, the Father, the Word, and the Holy Ghost; and these three are one.

1 John 5:8—And there are three that bear witness in Earth, the Spirit, and the Water, and the Blood; and these three agree in one.

1 John 5:11—And this is the record, that God hath given to us eternal life, and this life is in the Son.

I John 5:12—He that hath the Son hath life; and he that hath not the Son of God hath not life.

Isaiah 66:5—Hear the word of the Lord, ye that tremble at his word; Your brethren that hated you, that cast you out for my namesake, said, Let the Lord be glorified: but he shall appear to your joy, and they shall be ashamed.

BIBLE QUOTATIONS

Hebrews 10:9—Then said he, Lo, I come to do thy will, O God. He taketh away the first, that he may establish the second.

Hebrews 10:10—By the which will we are sanctified through the offering of the body of Jesus Christ once for all.

Hebrews 10:14—For by one offering he hath perfected forever them that are sanctified.

Hebrews 10:23—Let us hold fast the profession of our faith without wavering; for he is faithful that promised.

Hebrews 10:37—For yet a little while, and he that shall come will come, and will not tarry.

Romans 8:26—Likewise the Spirit also helpth our infirmities; for we know not what we should pray for as we ought: but the Spirit itself maketh intercession for us with groanings which cannot be uttered.

Mark 4:11—And he said unto them, Unto you it is given to know the mystery of the kingdom of God: but unto them that are without, all these things are done in parable.

Colossians 1:26—Even the mystery which hath been hid from ages and from generations, but now is made manifest to his saints.

Psalms 34:22—The Lord redeemeth the soul of his servants; and none of them that truth in him shall be desolate.

BIBLE QUOTATIONS

Isaiah 33:17—Thine eyes shall see the king in his beauty, they shall behold the land that is very far off.

Isaiah 33:22—For the Lord is our judge, the Lord is our law-giver, the Lord is our king, he will save us.

Romans 15:12—And again Isaiah said, There shall be a root of Jesse, and he that shall rise to reign over the Gentiles, in him shall the Gentiles trust.

Psalms 34:19—Many are the afflictions of the righteous; but the Lord delivereth him out of them all.

Hebrews 12:6—For whom the Lord loveth he chasteneth, and scourgeth every son whom he receiveth.

Psalms 119:1—Blessed are the undefiled in the way, who walk in the law of the Lord.

Isaiah 26:3—Thou wilt keep him in perfect peace, whose mind is stayed on thee; because he trusteth in thee.

Deuteronomy 31:6—Be strong and of good courage, fear not nor be afraid of them, for the Lord thy God, he it is that doth go with thee, he will not fail thee, nor forsake thee.

Isaiah 62:12—And they shall call them, The holy people, The redeemed of the Lord: and thou shalt be called, sought out, A city not forsaken.

Zephaniah 3:12—And I will also leave in the midst of thee an afflicted and poor people, and they shall trust in the name of the Lord.

BIBLE QUOTATIONS

Zephaniah 3:20—At that time will I bring you again, even in the time that I gather you: for I will make you a name and a praise among all people of the earth, when I turn back your capticity before your eyes saith the Lord.

Deuteronomy 20:4—For the Lord your God is he that goes with you, to fight for you against your enemies, to save you.

2 Kings 6:16—And he answered, Fear not, for they that be with us are more than they that be with them.

Psalms 91:10—There shall no evil befall thee, neither shall any plague come nigh thy dwelling.

1 John 3:22—And whatsoever we ask, we receive of him, because we keep his commandments, and do those things that are pleasing in his sight. Ever keep Jesus in your mind, that he is your example; He for our sins was wounded, afflicted, endured the Cross, suffered, bled and died that we might live. We must not expect to please ourselves, live and act like the world, have its pleasures, and enjoy the company of those who are of the world, if we expect to reign with Christ in Heaven. Will you go to Jesus and be with Jesus, and enjoy all that God has prepared for those that love and obey him; to be approved by God, if so you must give up the world and the things of the world, lay all a sacrifice self, property, life for Jesus, if you can dwell in the presence of God, and the holy angels, your trials, sufferings here will be cheap compared to the glory you receive. Make the sacrifice now, and win the Crown.

BIBLE QUOTATIONS

THE LORD'S.

Psalms 24:1—The earth is the Lord's and the fulness thereof; the world and they that dwell therein.

Psalms 50:10—For every beast of the forest is mine, and the cattle upon a thousand hills.

Haggai 2:8—The silver is mine, and the gold is mine, saith the Lord of host.

Malachi 3:8—Will a man rob God? Yet ye have robbed me, but ye say wherein have we robbed thee in tithes and offerings.

Malachi 3:10—Bring ye all the tithes into the storehouse, that there may be meat in mine house, and prove me now herewith, saith the Lord of host, if I will not open you the windows of heaven, and pour out a blessing, that there shall not be room enough to receive it.

Deuteronomy 14:22—Thou shalt truly tithe all the increase of thy seed of the land, or of the fruit of the tree, is the Lord's it is holy unto the Lord.

Proverbs 3:9—Honor the Lord with thy substance, and with the first fruits of all thy increase.

Proverbs 3:10—So shall thy barns be filled with plenty, and the presses burst with new wine.

Genesis 28:22—And this stone, I have set for a pillow, shall be God's house, and all that thou shalt give me I will surely give the tenth unto thee.

BIBLE QUOTATIONS

1 Corinthians 6:19—What! Know ye not that your body is the temple of Holy Ghost, which is in you, which ye have of God, and ye are not your own.

1 Corinthians 6:20—For ye are bought with a price: therefore glorify God in your body, and in your spirit, which are God's.

HEALTH.

3 John 1:2—Beloved, I wish above all things that thou mayest prosper and be in health, even as thy soul prospereth.

1 Corinthians 10:31—Whether therefore ye eat, or drink, or whatsoever ye do, do all to the glory of God.

1 Thessalonians 5:23—And the very God of peace sanctify you wholly: and I pray God your whole spirit and soul and body, be preserved blameless unto the coming of our Lord Jesus Christ.

1 Corinthians 6:20—For ye are bought with a price: therefore glorify God in your body, and in your spirit which are God's.

1 Corinthians 3:16—Know ye not that ye are the temple of God, and that the spirit of God dwelleth in you.

1 Corinthians 3:17—If any man defile the temple of God, him shall God destroy: for the temple of God is holy, which temple ye are.

Daniel 1:8—But Daniel purposed in his heart that he would not defile himself with the portion of the King's meat, nor with the wine which he drank: therefore he requested of the prince of the enuchs that he might not defile himself.

BIBLE QUOTATIONS

Genesis 1:29—And God said, behold I have given you every herb bearing seed, fruit of a tree yielding seed: to you it shall be for meat.

Leviticus 11:2 to 29—Unclean and shall not eat: coney, hare, swine, eagle, ossifrage, aspray, vulture, kite, raven, owl, hawk, cuckoo, swan, pelican and creeping things.

Deuteronomy 14:8—And the swine, because it divideth the hoof, yet cheweth not the cud, it is unclean unto you: ye shall not eat of their flesh, nor touch their dead carcase.

Luke 21:34—And take heed to yourselves, lest at any time your hearts be overcharged with surfeiting, and drunkenness, and cares of this life, and so the day come upon you unawares.

Exodus 23:25—And ye shall serve the Lord your God, and he shall bless thy bread, and thy water, and I will take sickness away from the midst of thee.

James 5:15—And the prayer of faith shall save the sick, and the Lord shall raise him up; and if he have committed sins, they shall be forgiven him.

BIBLE QUOTATIONS

MINISTERING ANGELS.

Numbers 20:16—And when we cried unto the Lord, he heard our voice, and sent an Angel and hath brought us forth out of Egypt.

Genesis 19:1—And there came two Angels to Sodom at even; and Lot sat in the gate of Sodom; and Lot seeing them rose up to meet them: and he bowed himself with his face toward the ground.

Genesis 32:1—And Jacob went on his way and the Angel of God met him.

Isaiah 37:36—Then the Angel of the Lord went forth, and smote in the camp of the Assyrians a hundred and four score and five thousand.

Daniel 6:22—My God hath sent his angel, and hath shut the lions' mouths, that they have not hurt me.

Daniel 3:28—Then Nebuchadnezzar spake, and said, Blessed be the God of Shadrach, and Meshach, and Abed-nego, who hath sent his angel, and delivered his servants, that trusted in him.

Psalms 34:7—And the angel of the Lord encampeth round about them that fear him, and delivereth them.

Psalms 91:11—For he shall give his angels charge over thee, to keep thee in all thy ways.

Hebrews 1:14—Are they not all ministering spirits, sent forth to minister for them who shall be heirs of salvation.

BIBLE QUOTATIONS

1 Kings 19:5—And as he lay and slept under a Juniper tree, behold then an angel touched him, and said unto him, arise and eat.

Luke 15:10—Likewise, I say unto you, There is joy in the presence of the angels of God over one sinner that repenteth.

Matthew 18:10—Take heed that ye despise not one of these little ones; for I say unto you, That in heaven their angels do always behold the face of my Father which is in heaven.

Exodus 23:20—Behold, I send an Angel before thee to keep thee in the way, and to bring thee into the place which I have prepared.

Exodus 23:22—But if thou shalt indeed obey his voice, and do all that I speak; then I will be an enemy unto thine enemies, and an adversary unto thine adversaries.

THE SPIRIT OF PROPHECY.

Isaiah 42:9—Behold, the former things are come to pass, and new things do I declare: before they spring forth, I will tell you of them.

Amos 3:7—Surely the Lord God will do nothing, but he revealeth his secrets unto his servants the Prophets.

John 16:13—Howbeit when he, the spirit of truth, is come, he will guide you into all truth: for he shall not speak of himself but whatsoever he shall hear, that shall be speak; and he will show you things to come.

BIBLE QUOTATIONS

Joel 2:28—And it shall come to pass afterwards, that I will pour out my spirit upon all flesh; and your sons and your daughters shall prophesy, your old men shall dream dreams, your young men shall see visions.

2 Peter 1:21—For the prophecy came not in old times by the will of man; but holy men of God spake as they were moved by the Holy Ghost.

Daniel 2:30—But as for me, this secret is not revealed to me for any wisdom that I have more than any living, but for their sakes that shall make known the interpretation to the king, that thou mightest know the thoughts of thy heart.

Ezekiel 9:5—And to others he said in mine hearing, Go ye after him through the city, and smite; let not your eye spare, neither have ye pity.

Ezekiel 9:6—Slay utterly old and young, both maids and little children, and women; but come not near any man upon whom is the mark; and begin at my Sanctuary; Then they began at the ancient men which were before the house.

1 Thessalonians 5:19 to 21—Quench not the spirit, Despise not prophesying, Prove all things; hold fast that which is good.

Deuteronomy 18:18—And I will raise them up a Prophet from among their brethren, like unto thee and will put my words in his mouth; and he shall speak unto them all that I shall command him.

BIBLE QUOTATIONS

Deuteronomy 18:19—And it shall come to pass that whosoever will not hearken unto my words which he shall speak in my name, I will require it of him.

Isaiah 42:21—The Lord is well pleased for his righteousness sake, he will magnify the law, and make it honourable.

Psalm 40:7—Then said I, Lo, I come: in the volume of the book it is written of me.

Psalm 40:8—I delight to do thy will, O my God: yea, thy law is written in my heart.

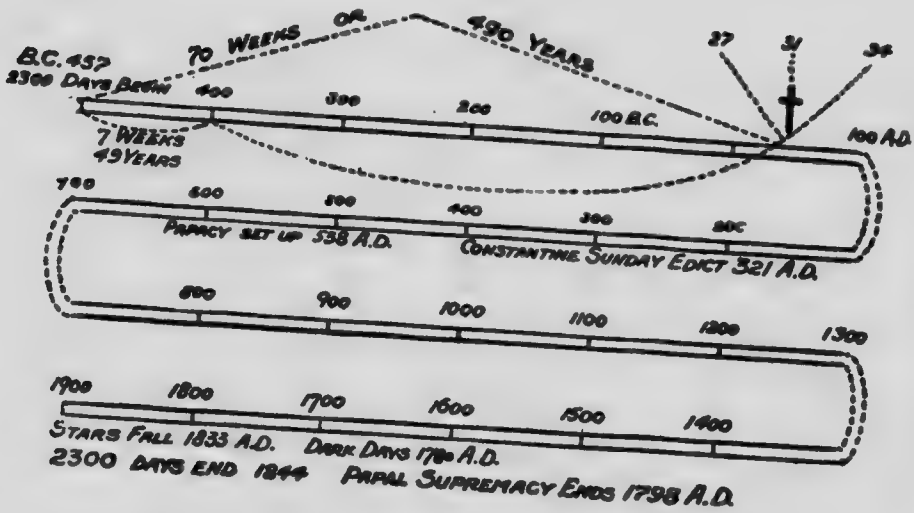

B.C. 457—Date of commandment to restore and build Jerusalem. Daniel 9:25: Ezekiel 7:7.

A.D. 27—End of 62 plus 7 equal to 69 weeks, or 483 years, Jesus baptized, begin his ministry.

BIBLE QUOTATIONS

A.D. 31—Midst or middle of 70th week. Christ crufied.

A.D. 34—End of the 70th weeks or 490 years, Jews rejected, Gospel goes to the Gentiles.

A.D. 538—Commencement of Papal supremacy—Beginning of the 1260 years.

A.D. 1798—Close of the 1260 years. End of Papal supremacy.

A.D. 1844—Close of 2300 days or years—Beginning of the work of atonement or investigative judgment.

It requires 457 full years before Christ, and 1843 full years after Christ, to make 2300 years. Had the decree of Artaxerces dated from the beginning of the year 457 B.C. the 2300 days would have extended to the last day of 1843 A.D. But the decree did not go into effect until the Autumn of 457; it follows that the 2300 days would end in the Autumn of 1844.

SANCTUARY.

Daniel 7:10—A fiery stream issued and came forth from before him; thousand thousands ministered unto him, and ten thousand times ten thousand stood before him: the judgment was set, and the books were opened.

Daniel 8:14—And he said unto me, Unto two thousand and three hundred days; then shall the sanctuary be cleansed (in 1844).

BIBLE QUOTATIONS

Hebrews 4:14—Seeing then that we have a great high priest, that is passed into the heavens, Jesus the Son of God, let us hold fast our profession.

Hebrews 8:1—We have such a high priest, who is set on the right hand of the throne of the Majesty in the heavens.

Hebrews 8:2—A minister of the sanctuary, and of the true tabernacle, which the Lord pitched, and not man.

Hebrews 9:12—Neither by the blood of goats and calves, but by his own blood, he entered in once into the holy place, having obtained eternal redemption for us.

Hebrews 9:28—So Christ was once offered to bear the sins of many; and unto them that look for him shall he appear the second time without sin unto salvation.

Hebrews 9:24—For Christ is not entered into the holy places made with hands, which are the figures of the true; but into heaven itself, now to appear in the presence of God for us.

Hebrews 10:26—For if we sin wilfully after that we have received the knowledge of the truth, there remaineth no more sacrifice for sins.

Hebrews 10:31—It is a fearful thing to fall into the hands of the living God.

Hebrews 10:9—Then said he, Lo, I come to do thy will, O God. He taketh away the first, that he may establish the second.

BIBLE QUOTATIONS

Hebrews 10:10—By the which will we are sanctified through the offering of the body of Jesus Christ once for all.

Hebrews 10:12—But this man, after he had offered one sacrifice for sins forever, sat down on the right hand of God.

PASTORS.

Jeremiah 23:1—Woe be unto the pastors that destroy and scatter the sheep of my pasture! saith the Lord.

Jeremiah 23:2—Therefore thus saith the Lord God of Israel against the pastors that feed my people, ye have scattered them: behold I will visit upon you the evil of your doing, saith the Lord.

Ezekiel 13:10—Because, even because they have seduced my people, saying Peace: and there was no peace; and one built up a wall, and lo, others daubed it with untempered mortar.

Ezekiel 13:5—Ye have not gone up into the gaps, neither made up the hedge for the house of Israel to stand in the battle in the day of the Lord.

Ezekiel 13:6—They have seen vanity and lying divination, saying, The Lord saith and the Lord hath not sent them; and they have made others to hope and they would not confirm the word.

Matthew 5:19—Whosoever therefore shall break one of the least commandments, and shall teach men so, he shall be called the least in the kingdom of heaven; but whosoever shall do and teach them, the same shall be called great in the kingdom of heaven.

BIBLE QUOTATIONS

SPIRITUALISM.

Leviticus 19:31—Regard not them that have familiar spirits neither seek after wizards, to be defiled by them; I am the Lord thy God.

1 Timothy 4:1—Now the spirit speaketh expressly, that in the latter times some shall depart from the faith giving heed to seducing spirits and doctrines of devils.

2 Timothy 3:13—But evil men and seducers shall wax worse and worse deceiving and being deceived.

2 Timothy 4:3—For the time will come when they will not endure sound doctrine, but after their own lusts shall they heap to themselves, teachers having itching ears.

2 Timothy 4:4—And they shall turn away their ears from the truth, and shall be turned unto fables.

Isaiah 8:19—And when they shall say unto you Seek unto them that have familiar spirits, and unto wizards that peep, and that mutter; should not a people seek unto their God? for the living to the dead.

Isaiah 8:20—To the law and to the testimony; if they speak not according to this word, it is because there is no light in them.

1 John 4:1—Beloved, believe not every spirit, but try the spirit whether they are of God: Because many false prophets are gone into the world.

BIBLE QUOTATIONS

2 Thessalonians 2:9—Even him, whose coming is after the working of Satan with all power and signs and lying wonders.

2 Thessalonians 2:11—And for this cause God shall send them strong delusions, that they should believe a lie.

Mark 13:22—For false Christs and false prophets shall rise, and show signs and wonders, to seduce, if it were possible even the elect.

Deuteronomy 18:12—For all that do these things are an abomination unto the Lord.

THE DEAD.

Psalms 146:4—His breath goeth forth, he returned to his earth; in that very day his thoughts perish.

Job 14:21—His sons come to honor, and he knoweth it not, and they are brought low, but he perceiveth it not of them.

Job 14:12—So man lieth down, and riseth not. till the heavens be no more, they shall not awake, nor be raised out of their sleep.

Ezekiel 18:4—Behold all souls are mine, as the soul of the father, so also the soul of the son is mine; the soul that sinneth it shall die.

Ecclesiastes 12:7—Then shall the dust return to the earth as it was; and the spirit shall return unto God who gave it.

BIBLE QUOTATIONS

Psalms 115:17—The dead praise not the Lord, neither any that go down in silence.

Psalms 17:15—As for me, I will behold thy face in righteousness: I shall be satisfied, when I awake, with thy likeness.

Daniel 12:2—And many of them that sleep in the dust of the earth shall awake, some to everlasting life, and some to shame and everlasting contempt.

Daniel 12:13—But go thou thy way till the end be: for thou shalt rest, and stand in thy lot at the end of the days.

Acts 2:34—For David is not ascended into the heavens: but he said himself, The Lord said unto my Lord, sit thou on my right hand.

John 11:11—These things said he: and after that he said unto them, Our friend Lazarus sleepeth, but I go, that I may awake him out of sleep.

Job 7:9—As the cloud is consumed and vanisheth away: so he that goeth down to the grave shall come up no more.

Job 7:10—He shall return no more to his house, neither shall his place know him any more.

BIBLE QUOTATIONS

THE DEVIL.

Revelation 12:7—And there was war in heaven: Michael and his Angels fought against the dragon; and the dragon fought and his angels.

Revelation 12:8—And prevailed not; neither was their place found any more in heaven.

Revelation 12:9—And the great dragon was cast out, that old serpent, called the Devil, and Satan, which deceiveth the whole world: he was cast out into the earth, and his angels were cast out with him.

Isaiah 14:12—How art thou fallen from heaven, O Lucifer, son of the morning! How art thou cast down to the ground, which didst weaken the nations.

Isaiah 14:13—For thou hast said in thy heart, I will ascend into heaven, I will exalt my throne above the stars of God: I will sit also upon the mount of the congregation, in the sides of the north!

Isaiah 14:14—I will ascend above the heights of the clouds; I will be like the Most High.

2 Corinthians 11:14—And no marvel; for Satan himself is transformed into an angel of light.

Ezekiel 28:3—Behold, thou art wiser than Daniel; there is no secret that they can hide from thee.

Ezekiel 28:15—Thou wast perfect in ways from the day that thou wast created, till iniquity was found in thee.

BIBLE QUOTATIONS

Ezekiel 28:17—Thine heart was lifted up because of thy beauty, thou hast corrupted thy wisdom by reason of thy brightness: I will cast thee to the ground, I will lay thee before kings, that they may behold thee.

Ezekiel 28:18—Thou hast defiled thy sanctuaries by the multitude of thine iniquities, by the iniquity of thy traffic; therefore will I bring forth a fire from the midst of thee, it shall devour thee, and I will bring thee to ashes upon the earth, in the sight of all them that behold thee.

Ezekiel 28:19—All they that know thee among the people shall be astonished at thee: thou shalt be a terror, and never shalt thou be any more.

THE FOURTH BEAST DANIEL SAW.

Daniel 7:23—Thus he said, The fourth beast shall be the fourth kingdom upon earth, which shall be diverse from all kingdoms, and shall devour the whole earth, and shall tread it down and break it in pieces.

Daniel 7:25—And he shall speak great words against the Most High, and shall wear out the saints of the Most High, and think to change times and laws; and they shall be given into his hands until a time and times and the dividing of times (which is 1260 years) from 538 to 1798.

BIBLE QUOTATIONS

Revelation 13:5—And there was given unto him a mouth speaking great things and blasphemies; and power was giving unto him; to continue forty and two months (which is 1260 years).

Revelation 13:6—And he opened his mouth in blasphemy against God, to blaspheme his name, and his tabernacle, and them that dwell in heaven.

Daniel 7:11—I be held then because of the voice of the great words which the horn spake, I beheld even till the beast was slain, and his body destroyed, and given to the burning flames.

Ezekiel 22:26—Her priests have violated my law, have profaned mine holy things; they have put no difference between the holy and the profane, neither have they showed difference between the unclean and the clean, and have hid their eyes from my sabbath, and I am profaned among them.

Revelation 14:9—And the third angel followed them, saying with a loud voice: If any man worship the beast and his image, and receive his mark in his forehead, or in his hand.

Revelation 14:10—The same shall drink of the wine of the wrath of God, which is poured out without mixture into the cup of his indignation; and he shall be tormented with fire and brimstone in the presence of the holy angels, and in the presence of the Lamb.

BIBLE QUOTATIONS

In A.D. 321—Constantine thinks to change times and laws, as referred to in Daniel 7:25. His Sunday Edict: Let all the Judges and town people and the occupation of all trades rest on the venerable day of the sun: but let those who are situated in the country, freely and at full liberty attend to the business of agriculture. Because it often happens that no other day is so fit for sowing corn and planting vines lest the critical moment being let slip, men should lose the commodities granted by heaven.

THE FIRST DAY OF THE WEEK.

Matthew 28:1—In the end of the Sabbath, as it began to dawn towards the first day of the week, came Mary Magdalene and the other Mary to see the sepulchre.

Mark 16:2—And very early in the morning, the first day of the week, they came unto the sepulchre at the rising of the sun.

Mark 16:9—Now when Jesus was rising early the first day of the week he appeared first to Mary Magdalene, out of whom he had cast seven devils.

Luke 24:1—Now upon the first day of the week very early in the morning, they came unto the Sepulchre, bringing the spices which they had prepared, and certain others with them.

BIBLE QUOTATIONS

John 20:19—Then the same day at evening, being the first day of the week, when the doors were shut where the disciples were assembled for fear of the Jews, came Jesus and stood in the midst, and said unto them, Peace be unto you.

Acts 20:7—And upon the first day of the week, when the disciples came together to break bread, Paul preached unto them, ready to depart on the morning, and continued his speech until midnight.

1 Corinthians 16:2—Upon the first day of the week, let every one of you lay by him in store, as God hast prospered him that there be no gathering when I come.

John 20:1—The first day of the week cometh Mary Magdalene, early when it was yet dark, unto the Sepulchre, and seeth the stone taken away from the Sepulchre.

There are no other texts mentioning this day; it is spoken of but eight times in the New Testament, and in these eight passages there is no command to keep it; there is no record of its being appointed as a Sabbath; there is no record of any blessing being placed on it; there is no record of its being made holy; there is no record of any sacredness being attached to it; there is no promise of blessings for its observances; and there is no threat of punishment for its non-observance; it is never once called Sabbath, or giving any sacred title; there is no record that the early

Christian Churches observed it, in fact, there is nothing, absolutely nothing, in all the Bible that gives the slightest hint of a Sunday institution. The observance of Sunday is a practise for which there is not a shadow of a single decree of Bible authority, and it is, therefore, a practise which should be immediately discarded by all Bible Christians. Many men have been lost through sticking to their creeds at all hazards; but no one has ever been lost through closely adhering to the Bible.

BIBLE QUOTATIONS

SUNDAY A CATHOLIC HOLY DAY.

My Brethren,—Look about you upon the various wrangling sects and denominations; show me one that claims or possesses the power to make laws binding on the conscience. There is but one on the face of the earth—the Catholic Church—that has power to make laws binding upon the conscience, binding before God, binding under pain of hell fire. Take for instance the day we celebrate—Sunday. What right have the Protestant Churches to observe that day? None whatever. You say it is to obey the commandments. "Remember the Sabbath Day to keey it holy." But Sunday is not the Sabbath according to the Bible and the records of time. Every one knows that Sunday is the first day of the week, while Saturday is the seventh day and the Sabbath, the day consecrated as a day of rest. It is recognized in all civilized nations. I have repeatedly offer $1,000 to any one who will furnish any proof from the Bible that Sunday is the day we are bound to keep, and no one has called for the money. The Bible says, "Remember the Sabbath day to keep it holy." But the Catholic Church says, "No, keep the first day of the week, and the whole world bows in obedience." Father Enright, Dec. 19, 1889.

If Dr. Duval denies the church the right to legislate, why does he contrary to the teaching of the Bible, obey her in regard to the observance of the Sunday. The Protestant Bible says plainly, "Remember that thou keep holy the Sabbath Day," and in hundreds of other places both in the Old and New Testaments, the Bible insists

on the observance of the Sabbath Day. Now every child in school knows that the Sabbath Day is Saturday, the Seventh day of the week; yet with the exception of the Seventh Day Adventists, all Protestant denominations keep Sunday instead of the Sabbath day, because the Catholic Church made this change in the first stages of Christianity. In my discussion with him I claimed there were 600 passages in the Bible enjoying the observance of the Sabbath (or Saturday) and that not one passage could be found enjoying the observance of Sunday, or the first day of the week, that the change of the observance of the Lord's Day from Saturday to Sunday had been made by the Church in apostolic time.

Yours truly,

A. GERRITSMA,

Winnipeg, Feb. 28, 1911.

BIBLE QUOTATIONS

PUBLICATIONS.

From the Catholic Mirror—Cardinal Gibbons, Official Organ of Dec. 7:

What living Catholic priest is there who does not know that Protestanism has, contrary to its fundamental principles, abandoned its sole acknowledged teacher, the Bible, on the Sabbath question, and guilty of a double apostacy, gone over bag and baggage to the teaching and practise of the Catholic Church. In putting the question, I must make honorable exception, I refer to Seven Day Adventist—They are the only consistent Protestants on earth. They follow the teachings of the Bible, by keeping the Sabbath enjoyed by God, and their fellow Protestants even in the State of Maryland, for their consistency, while their persecutors have shamefully abandoned the very principles for which they punish them.

Also of Sept. 23, 1893—The Catholic Church for over one thousand years before the existence of a Protestant, by virtue of her divine mission, changed the day from Saturday to Sunday. The Christian Sabbath is, therefore, to this day the acknowledged offspring of the Catholic Church aspouse of the Holy Ghost, without a word of remonstrance from the Protestant world.

Father Walter Drum, S.J., Woodstock College, Maryland, says: The observance of Sunday thus comes to be an ecclesiastical law entirely distinct from the divine law of Sabbath observance; the prescription of Genesis 2:2 and 3 in regard to the Sabbath, having nothing whatever

to do with the law of the Church about Sunday, the Lord's Day, Catholics should observe the law of the Church, not by the Old Testament observances of the Sabbath, nor by the dictates of Protestants or of Jews, but by the prescription of the Church herself. The author of law; and that author is the Catholic Church. They (the Protestants) deem it their duty to keep the Sunday holy. Why? Because the Catholic Church tells them to do so; they have no other reason.

In the Catholic Press of Sidney, Australia, of Aug. 25, 1900, Statement: Sunday is a Catholic institution, and its claims to observance can be defended only on Catholic principles. From beginning to end of the Scriptures there is not a single passage that warrants the transfer of weekly public worship from the last day of the week to the first.

The M.E. Theological Compendium, P. 105 of 1865, says: It is true, there is no positive command for infant baptism, nor is there any for keeping holy the first day of the week.

The Watchman (Baptist) says: The Scripture nowhere calls the first day of the week the Sabbath. There is no Scriptural authority for so doing, nor of course, any Scriptural obligations.

BIBLE QUOTATIONS

THE SABBATH.

Hebrews 1:1—God who at sundry times and in divers manner spake in time past unto the fathers by the prophets.

Hebrews 1:2—Hath in these last days spoken unto us by his son, whom he hath appointed heir of all things, by whom also he made the worlds.

Hebrews 1:10—And thou, Lord, in the beginning hath laid the foundation of the earth; and the heavens are the works of thine hands.

Genesis 2:2—And on the seventh day God ended his work which he had made; and he rested on the seventh day, from all his work, which he had made.

Genesis 2:3—And God blessed the seventh day, and sanctified it because that in it he had rested from all his work which God created and made.

Exodus 20:8 to 11—Remember the Sabbath day, to keep it holy, six days shalt thou labor, and do all thy work; but the seventh day is the Sabbath of the Lord thy God; in it thou shalt not do any work: thou, nor thy son, nor thy daughter, thy man servant, nor thy maid servant, nor thy cattle, nor thy stranger that is within thy gates: For in six days the Lord made heaven and the earth, the sea. and all that in them is, and rested the seventh day: wherefore the Lord blessed the seventh day, and hallowed it.

BIBLE QUOTATIONS

Numbers 23:19—God is not a man, that he should lie; neither the son of man, that he should repent; hath he said, and shall he not do it? Or hath he spoken, and shall he not make it good?

Palm 111:7—The works of his hands are verity and judgment; all his commandments are sure.

Psalm 111:8—They stand fast forever and ever, and are done in truth and uprightness.

Genesis 1:5—And God called the light day, and the darkness he called night, and the evening and morning were the first day.

2 Chronicles 36:21—To fulfil the word of the Lord by the mouth of Jeremiah, until the land had enjoyed her Sabbath: for as long as she lay desolute she kept Sabbath, to fulfil three score and ten years.

Jeremiah 17:27—But if ye will not hearken unto me to hallow the Sabbath Day, and not to bear a burden, even entering in at the gates of Jerusalem, on the Sabbath Day: then will I kindle a fire in the gates thereof, and it shall devour the place of Jerusalem, and it shall not be quenched.

Exodus 31:17—It is a sign between me and the children of Israel forever: for in six days the Lord made heaven and earth and on the seventh day he rested, and was refreshed.

Leviticus 23:32—It shall be unto you a Sabbath of rest, from even unto even, shall ye celebrate your Sabbath.

BIBLE QUOTATIONS

Isaiah 56:1—Thus saith the Lord, keep ye judgment, and do justice, for my salvation is near to come, and my righteousness to be revealed.

Isaiah 56:2—Blessed is the man that doeth this, and the Son of Man that layeth hold on it; that keepeth the Sabbath from polluting it, and keepeth his hand from doing any evil.

Acts 18:4—And he reasoned in the Synagogue every Sabbath, and persuaded the Jews and the Greeks.

Acts 13:42—And when the Jews were gone out of the Synagogue the Gentiles besought that these words might be preached to them the next Sabbath.

Acts 13:44—And the next Sabbath came almost the whole city together to hear the word of God.

Luke 4:16—And he came to Nazareth, where he had been brought up; and as his custom was, he went into the synagogue on the Sabbath Day, and stood for to read.

Acts 17:2—And Paul, as his manner was, went in unto them, and three Sabbath days reasoned with them out of the Scriptures.

Acts 16:13—And on the Sabbath we went out of the city by the riverside, where prayer was wont to be made: and we sat down and spake unto the woman which resorted there.

Mark 2:27—And he said unto them, the Sabbath was made for man, and not man for the Sabbath.

BIBLE QUOTATIONS

Mark 2:28—Therefore the Son of Man is Lord also of the Sabbath.

Luke 23:56—And they returned, and prepared spices and ointments; and rested the Sabbath Day, according to the commandments.

Mark 1:21—And they went into Capharnaum; and straightway on the Sabbath day he entered into the synagogue, and taught.

Mark 6:2—And when the Sabbath day was come, he began to teach in the synangogue: and many hearing him were astonished, saying, From whence hath this man these things? And what wisdom is this which is giving unto him, that even such mighty works are wrought by his hands.

Luke 4:31—And came down to Capharnaum, a City of Galilee, and taught them on the Sabbath Day.

Ezekael 20:12—Moreover also I gave them my Sabbath, to be a sign between me and them, that they might know that I am the Lord that sanctify them.

Exodus 16:29—See, for the Lord hath given you the Sabbath, therefore he gaveth you on the sixth day the bread of two days, abide ye every man in his place, let no man go out of his place on the seventh day.

Exodus 31:14—Ye shall keep the Sabbath therefore, for it is holy unto you, every one that defileth it shall be put to death.

BIBLE QUOTATIONS

Deuteronomy 13:4—Ye shall walk after the Lord your God, and fear him, and keep his commandments, and obey his voice, and ye shall serve him, and cleave unto him.

Isaiah 58:13—If thou turn away thy foot from the Sabbath, from doing thy pleasure on my holy day; and call the Sabbath a delight, the holy of the Lord, honourable: and shall honour him, not doing thy own ways, nor finding thine own pleasure, nor speaking thine own words.

Isaiah 58:14—Then shalt thou delight thyself in the Lord; and I will cause thee to ride upon the high places of the earth, and feed thee with the heritage of Jacob thy Father: for the mouth of the Lord hath spoken it.

Leviticus 26:27—And if ye will not for all this hearken unto me, but walk contrary unto me.

Leviticus 26:28—Then I will walk contrary unto you also in fury; and I, even I, will chastise you seven times for your sins.

Leviticus 26:32—And I will bring the land into desolation, and your enemies which dwell therein shall be astonished at it.

Leviticus 26:34—Then shall the land enjoy her sabbath, as long as it lieth desolate, and ye be in your enemies land, even then shall the land rest and enjoy her Sabbath.

Isaiah 48:18—O that thou hadst hearkened to my commandments! Then had thy peace been as a river, and thy righteousness as the waves of the sea.

Thus for the first 4000 years of the world's history all uncertainty concerning the true reckoning of time as far as the Sabbath is concerned, is removed by direct statements of Scripture. Just before the giving of the Law on Mt. Sinai, the Lord again pointed out the true Sabbath. By this miracle in connection with the manna, the Lord removed all uncertainty regarding the true Sabbath down as far as the Exodus Period. Russia did not adopt the Gregorian Calendar, preferring to retain the Julian, and the days of the week are the same in Russia as in America.

The issue in Christ's time was much the same as it is today: Man's idea of Sabbath keeping had taken the place of God's idea, and man's idea had been incorporated into the law of the nation to such an extent that in conforming to God's idea of Sabbath keeping one would at the same time not be conforming to man's idea of Sabbath keeping, and thus in doing God's will would be found in conflict with human laws, and liable to the accusation of being an enemy of the state and nation: That is obedience to God had become disobedience to men; observance of God's law had become violation of civil and ecclesiastical law; loyalty to God's government had become treason to human government; God's people today will be

called upon to make the same choice their Master did, the choice between God's idea of Sabbath keeping, or man's idea of Sabbath keeping.

Matthew 7:14—Because straight is the gate, and narrow is the way, which leadeth unto life, and few there be that find it.

Luke 14:33—So likewise, whosoever be of you that forsaketh not all that he hath he cannot be my disciple.

2 Timothy 3:12—Yea, and all that will live godly in Christ Jesus shall suffer persecution.

1 Peter 4:14—If ye be reproached for the name of Christ, happy are ye; for the spirit of glory and of God resteth upon you: on their part he is evil spoken of, but on your part he is glorified.

James 1:12—Blessed is the man that endureth temptation: for when he is tried, he shall receive the crown of life, which the Lord hath promised to them that love him.

BIBLE QUOTATIONS

BAPTISM.

Matthew 28:19—Go ye therefore, and teach all nations, baptizing them in the name of the Father, and of the Son, and of the Holy Ghost.

Matthew 3:6—And were baptized of him in Jordan, confessing their sins.

Matthew 3:16—And Jesus, when he was baptized, went up straightway out of the water: and, lo, the heavens were opened unto him, and he saw the Spirit of God descending like a dove, and lighting upon him.

Matthew 28:18—And Jesus came and spake unto them, saying: All power is giving unto me in heaven and in earth.

Mark 16:16—He that believeth and is baptized shall be saved; but he that believeth not shall be damned.

Mark 16:17—And these signs shall follow them that believe: In my name shall they cast out devils; they shall speak with new tongues.

John 3:23—And John also was baptizing in Ænon near to Salem, because there was much water there; and they came, and were baptized.

Galatians 3:27—For as many of you as have been baptized into Christ have put on Christ.

Galatians 4:7—Wherefore thou art no more a servant, but a son; and if a son, then an heir of God through Christ.

BIBLE QUOTATIONS

Romans 6:3—Know ye not, that so many of us as were baptized into Jesus Christ were baptized into his death.

Colossians 2:12—Buried with him in baptism, wherein also ye are risen with him through the faith of the operation of God, who hath raised him from the dead.

Acts 2:38—Then Peter said unto them, Repent and be baptized every one of you in the name of Jesus Christ; for the remission of sins! And ye shall receive the gift of the Holy Ghost.

Acts 8:38—And he commanded the chariot to stand still; and they went down both into the water, both Philip and the eunuch, and he baptized him.

1 John 2:6—He that saith he abideth in him ought himself also to walk; even as he walked.

Ephesians 4:5—One Lord, one faith, one baptism.

BIBLE QUOTATIONS

THE LAW OF GOD.

Exodus 20:2 to 18—I am the Lord thy God, which have brought thee out of the land of Egypt, out of the house of bondage.

1—Thou shalt have no other gods before me.

2—Thou shalt not make unto thee any graven image, or any likeness of anything that is in heaven above, or that is in the earth beneath, or that is in the water under the earth: Thou shalt not bow down thyself to them, nor serve them: for I the Lord thy God am a jealous God, visiting the iniquities of the fathers upon the children unto the third and fourth generation of them that hate me; and showing mercy unto thousands of them that love me, and keep my commandments.

3—Thou shalt not take the name of the Lord thy God in vain: for the Lord will not hold him guiltless that taketh his name in vain.

4—Remember the Sabbath day, to keep it holy, six days shalt thou labor and do all thy work: But the seventh day is the Sabbath of the Lord thy God; in it thou shalt not do any work, thou, nor thy son, nor thy daughter, thy man servant, nor thy maid servant, nor thy cattle, nor thy stranger that is within thy gates: For in six days the Lord made heaven and earth, the sea and all that in them is, and rested the seventh day; wherefore the Lord blessed the Sabbath day, and hallowed it.

BIBLE QUOTATIONS

5—Honor thy father and thy mother: that thy days may be long upon the land which the Lord thy God giveth thee.

6—Thou shalt not kill.

7—Thou shalt not commit adultery.

8—Thou shalt not steal.

9—Thou shalt not bear false witness against thy neighbor.

10—Thou shalt not covet thy neighbour's house, thou shalt not covet thy neighbour's wife, nor his man servant, nor his maid servant, nor his ox, nor his ass, nor anything that is thy neighbour's.

Proverbs 28:9—He that turneth away his ear from hearing the law, even his prayers shall be abomination.

Deuteronomy 4:13—And he declared unto you his covenant, which he commanded you to perform, even the ten commandments; and he wrote them upon two tables of stone.

Deuteronomy 4:2—Ye shall not add unto the word which I command you, neither shall ye diminish ought from it, that ye may keep the commandments of the Lord your God which I command you.

Deuteronomy 7:9—Know therefore that the Lord thy God, he is God, the faithful God, which keepeth covenant and mercy with them that love him and keep his commandments, to a thousand generations.

BIBLE QUOTATIONS

1 John 2:4—He that saith, I know him, and keepeth not his commandments, is a liar. and the truth is not in him.

Ecclesitics 12:13—Let us hear the conclusion of the whole matter, Fear God, and keep his commandments: for this is the whole duty of man.

James 2:10—For whosoever shall keep the whole law, and yet offend in one point, he is guilty of all.

1 John 5:3—For this is the love of God, that we keep his commandments and his commandments are not grievous.

Romans 7:12—Wherefore the law is holy, and the commandments holy, and just and good.

Romans 3:31—Do we then make void the law through faith? God forbid: yea we establish the law.

Psalms 111:8—They stand fast forever and ever, and are done in truth and uprightness.

Proverbs 6:23—For the commandments is a lamp; and the law is light; and reproof of instructions are the way of life.

Proverbs 13:13—Whoso despiseth the word shall be destroyed: but he that feareth the commandments shall be rewarded.

Proverbs 4:4—He taught me also, and said unto me, Let thine heart retain my words: keep my commandments and live.

BIBLE QUOTATIONS

Acts 5:29—Then Peter and the other apostles answered and said, We ought to obey God rather than man.

Proverbs 4:7—Wisdom is the principal thing; therefore get wisdom; and with all thy getting get understanding.

Proverbs 3:15—She is more precious than rubies: and all the things thou canst desire are not to be compared unto her.

Psalms 111:10—The fear of the Lord is the beginning of wisdom; a good understanding have all they that do his commandments: his praise endureth forever.

Matthew 5:18—Whosoever therefore shall break one of these least commandments, and shall teach them so, shall be called the least in the Kingdom of Heaven.

Romans 6:16—Know ye not, that to whom ye yield yourselves servants to obey, his servants ye are to whom ye obey, whether of sin unto death, or of obedience unto righteousness.

1 Samuel 15:2—And Saul said unto Samuel, I have sinned: for I have transgressed the commandments of the Lord, and thy words: because I feared the people and obeyed their voice.

Matthew 7:21—Not every one that sayeth unto me, Lord, Lord, shall enter into the kingdom of heaven: but he that doeth the will of my Father which is in heaven.

BIBLE QUOTATIONS

Matthew 19:17—And he said unto him, Why calleth thou me good? There is none good but one, that is God: but if thou wilt enter into life, keep the commandments.

Mark 7:7—Howbeit in vain do they worship me, teaching for doctrines the commandments of men.

Mark 7:8—For laying aside the commandment of God, ye hold the traditions of men.

Mark 7:13—Making the word of God of none effect through your traditions which ye have delivered: and many such like things ye do.

John 6:38—For I came down from heaven, not to do mine own will, but the will of him that sent me.

John 12:49—For I have not spoken of myself: but the Father which sent me, he gave me a commandment, what I should say, and what I should speak.

John 14:21—He that hath my commandments, and keepeth them, he it is that loveth me: and he that loveth me shall be loved by my Father, and I will love him, and will manifest myself to him.

John 14:23—Jesus answered and said unto him: If a man love me he will keep my words: and my Father will love him, and we will come unto him, and make our abode with him.

John 14:24—He that loveth me not, keepeth not my sayings: and the words which ye hear is not mine, but the Father's which sent me.

BIBLE QUOTATIONS

Those only who have clean pure hearts will stand in the last day of trying times, now is the time for the *Law* of *God* to be in your mind, and written in your hearts. He who refuses to comply with the demands of earthly powers, exposes himself to the severest penalties which human powers can inflict: and he who does comply, exposes himself to the most terrible threatenings of divine wrath to be found in the word of God. The question whether they will obey God or man is to be decided by the people of the present age, under the heaviest pressure from either side that has ever been brought to bear upon any generation.

Deuteronomy 4:30—When thou art in tribulation, and all these things are come upon thee, even in the latter days, if thou turn to the Lord thy God, and shall be obedient unto his voice.

Deuteronomy 4:31—For the Lord thy God is a merciful God: he will not forsake thee, neither destroy thee.

BIBLE QUOTATIONS

GOD'S COMMAND.

Exodus 20:8—Remember the Sabbath day, to keep it holy, six days shalt thou labor, and do all thy work; but the seventh day is the Sabbath of the Lord thy God: in it thou shalt not do any work.

Genesis 2:3—And God blessed the seventh day, and sanctified it, because that in it he had rested from all his work which God created and made.

Isaiah 56:2—Blessed is the man that doeth this, and the son of man that layeth hold on it; that keepeth the Sabbath from polluting it, and keepeth his hand from doing evil.

CHRIST'S SAYINGS, AND OBEDIENCE.

Matthew 5:17—Think not that I am come to destroy the law, or the Prophets, I am not come to destroy but to fulfil.

Matthew 5:18—For verily I say unto you, Till heaven and earth pass, one jot or one tittle shall in no wise pass from the law, till all be fulfilled.

John 15:10—If ye keep my commandments, ye shall abide in my love; even as I have kept my Father's commandments, and abide in his love.

John 15:12—This is my commandment that ye love one another as I have loved you.

So Jesus obeyed God; kept his commandments, and his Sabbath.

BIBLE QUOTATIONS

PAUL'S SAYINGS.

Romans 14:5—One man esteemeth one day above another; another esteemeth every day alike, Let every man be fully persuaded in his own mind.

But Paul obeyed God, kept his commandments, and his Sabbath.

Paul merely stated what some men esteemed as right, and left it with them to decide in their own mind what was right. God gave you his Sabbath, and commanded you to keep it holy, he leaves it with you to decide.

CONSTANTINE EDICT MARCH 821.

Let all the Judges and town people and the occupation of all trades rest on the venerable day of the sun, etc.—at the Council of Laodicea, 364—anathematized those who kept the Sabbath, and urged all persons to labor on the seventh day under penalty of the anathema.

Constantine changed the day of worship from the Sabbath to Sunday, the first day of the week. Will you obey man, or will you obey God's command, and keep his Sabbath holy; and receive his reward that he has promised to his people that love and obey him, or disobey and be punished with the seven last plagues.

BIBLE QUOTATIONS

BEFORE THE SECOND COMING OF THE LORD.

2 Peter 3:3—Knowing this first that there shall come in the last days scoffers walking after their own lust.

2 Peter 3:4—And saying, Where is the promise of his coming? For since the fathers fell asleep, all things continue as they were from the beginning of the creation.

2 Timothy 3:1—This know also, that in the last days perilous times shall come.

2 Timothy 3:2—For men shall be lovers of their own selves, covetous, boasters, proud, blasphemers, disobedient to parents, untruthful, unholy.

2 Timothy 3:3—Without natural affections, trucebreakers, false accusers, incontinent, fierce, despisers of those that are good.

2 Timothy 3:4—Traitors, heady, highminded, lovers of pleasure more than lovers of God.

2 Timothy 3:5—Having a form of godliness, but denying the power thereof from such turn away.

2 Timothy 4:4—And they shall turn away their ears from the truth, and shall be turned unto fables.

Jeremiah 10:10—But the Lord is the true God, he is the living God, and an everlasting King, at his wrath the earth shall tremble, and the nations shall not be able to abide his indignation.

BIBLE QUOTATIONS

Jeremiah 23:19—Behold a whirlwind of the Lord is gone forth in fury, even a grievous whirlwind: it shall fall grievously upon the head of the wicked.

Jeremiah 23:20—The anger of the Lord shall not return, until he has executed, and till he have performed the thought of his heart: in the later days ye shall consider it perfectly.

Romans 9:28—For he will finish the work, and cut it short in righteousness, because a short work will the Lord make upon the earth.

Isaiah 24:3—The land shall be utterly emptied, and utterly spoiled: for the Lord has spoken this word.

Isaiah 24:5—The earth also is defiled under the inhabitants thereof: because they have transgressed the laws, changed the ordinances, broken the everlasting covenant.

Revelation 11:18—And the nations were angry, and thy wrath is come, and the time of the dead that they should be judged, and that thou shouldst give reward unto thy prophets, and the saints, and them that fear thy name, small and great, and shouldst destroy them which destroy the earth.

Daniel 12:4—But thou, O Daniel, shut up the words, and seal the book, even to the time of the ends many shall run to and fro, and knowledge shall be increased.

BIBLE QUOTATIONS

Daniel 12:10—Many shall be purified, and made white, and tried: but the wicked shall do wickedly: and none of the wicked shall understand but the wise shall understand.

Amos 8:11—Behold the days come, saith the Lord God, that I will send a famine in the land, not a famine of bread, nor a thirst for water, but of hearing the word of the Lord.

Amos 8:12—And they shall wander from sea to sea, and from the north even to the east, they shall run to and fro to seek the word of the Lord, and shall not find it.

Revelation 22:11—He that is unjust, let him be unjust still: and he that is filthy, let him be filthy still: and he that is righteous, let him be righteous still; and he that is holy let him be holy still.

Revelation 22:12—Behold I come quickly: and my reward is with me, to give every man according as his works shall be.

Proverbs 10:30—The righteous shall never be removed, but the wicked shall not inhabit the earth.

Joel 3:9—Proclaim ye this among the Gentiles: Prepare war, wake up the mighty men, let all the men of war draw near; let them come up.

1 Thessalonians 5:3—For when they shall say peace and safety, then sudden destruction cometh upon them, as travail upon a woman with child; and they shall not escape.

BIBLE QUOTATIONS

Zephaniah 3:8—Therefore wait ye upon me, saith the Lord, until the day that I rise up to the prey: for my determination is to gather the nations, that I may assemble the Kingdoms, to pour upon them mine indignation, even all my fierce anger: for all the earth shall be devoured with the fire of my jealousy.

Revelation 9:6—And in those days shall men seek death, and shall not find it and shall desire to die, and death shall flee from them.

James 5:1—Go to now, ye rich men, weep and howl for your miseries that shall come upon you.

James 5:3—Your gold and silver is cankered; and the rust of them shall be a witness against you, and shall eat your flesh as if were fire, ye have heaped treasures together for the last days.

James 5:5—Ye have lived in pleasure on the earth, and been wanton; ye have nourished your hearts, as in a day of slaughter.

Joel 3:12—Let the heathen be wakened, and come up to the valley of Jehoshaphat, for there will I sit to judge all the heathens round about.

Revelation 16:12—And the sixth angel poured out his vile upon the great river Euphrates; and the water thereof was dried up that the way of the kings of the east might be prepared (Sultan of Turkey).

BIBLE QUOTATIONS

Daniel 11:45—And he shall plant the tabernacles of his palace between the seas—in the glorious holy mountain; yet he shall come to his end, and none shall help him.

Daniel 12:1—And at that time shall Michael stand up, the great prince which standeth for the children of the people; and there shall be a time of trouble, such as never was since there was a nation, even to that same time, and at that time thy people shall be delivered every one that shall be found written in the book (10 Kingdoms of Europe).

Daniel 2:44—And in the days of these kings shall the God of heaven set up a kingdom, which shall never be destroyed: and the kingdom shall not be left to other people, but it shall break in pieces and consume all these kingdoms, and it shall stand forever.

2 Thessalonians 2:3—Let no man deceive you by any means: for that day shall not come except there comes a falling away first, and man of sin be revealed, the son of perdition.

2 Thessalonians 2:4—Who opposeth and exalteth himself above all that is called God or that is worshipped; so that he as God sitteth in the temple of God, showing that he is God.

Revelation 18:4—And I heard another voice from heaven, saying, Come out of her my people, that ye be not partakers of her sins, and that ye receive not of her plagues.

BIBLE QUOTATIONS

Revelation 18:5—For her sins have reached unto heaven, and God hath remembered her iniquities.

Revelation 18:7—How much she hath glorified herself, and lived deliciously so much torment and sorrow give her; for she saith in her heart, I sit a queen and am no widow and shall see no sorrow.

Revelation 18:8—Therefore shall her plagues come in one day, death, and mourning and famine, and she shall be utterly burnt with fire, for strong is the Lord God who judgeth her.

Revelation 18:24—And in her was found the blood of prophets, and of the saints, and of all that were slain upon the earth.

Revelation 17:12—And the ten horns which thou saweth, are the Kings, which have received no kingdom as yet, but receive power as kings one hour with the beast.

Revelation 13:11—And I beheld another beast coming up out of the earth; and he had two horns like a lamb, and he spake like a dragon.

Revelation 13:12—And he exerciseth all the power of the first beast before him, and causeth the earth and them which dwell therein to worship the first beast, whose deadly wound was healed.

Revelation 13:13—And he doeth great wonders, so that he maketh fire come down from heaven on the earth in the sight of men.

BIBLE QUOTATIONS

Revelation 13:14—And deceiveth them that dwell on the earth by the means of these miracles which he had power to do in the sight of the beast; saying to them that dwell on the earth that they should make an image to the beast which had the wound by a sword and did live.

Revelation 13:15—And he had power to give life unto the image of the beast, that the image of the beast should both speak, and cause that as many as would not worship the image of the beast should be killed.

Revelation 13:16—And he caused all, both small and great, rich and poor, free and bond, to receive a mark in their right hand, or in their foreheads:

Revelation 13:17—And that no man might buy or sell save he that had the mark or the number of the beast, or the number of his name.

Revelation 13:18—Here is wisdom. Let him that hath understanding count the number of the beast, for it is a number of a man; and his number is six hundred three score and six.

BIBLE QUOTATIONS

V	5
i	1
c	100
a	0
r	0
i	1
u	5
s	0
F	0
i	1
l	50
i	1
i	1
D	500
e	0
i	1
	666

Revelation 17:13—These have one mind, and shall give their power and strength unto the beast.

Revelation 17:14—These shall make war with the Lamb, and the Lamb shall overcome them; for he is Lord of lords, and King of kings, and they that are with him are called, and chosen, and faithful.

BIBLE QUOTATIONS

THE THIRD ANGEL'S MESSAGE.

Revelation 14:9—And the third Angel followed them saying with a loud voice: If any man worship the beast and his image, and receive his mark in his forehead, or in his hand.

Revelation 14:10—The same shall drink of the wine of the wrath of God, which is poured out without mixture into the cup of his indignation; and he shall be tormented with fire and brimstone in the presence of the holy angels, and in the presence of the Lamb.

THE LAST CALL.

Revelation 18:4—And I heard another voice from heaven, saying, Come out of her my people, that ye be not partakers of her sins, and that ye receive not of her plagues.

Malachi 4:5—Behold, I will send you Elijah that prophet before the coming of the great dreadful day of the Lord.

Elijah is now represented in the warning of the second coming of the Lord.

Revelation 20:6—Blessed and holy is he that hath part in the first resurrection: on such the second death hath no power, but they shall be priests of God and of Christ, and shall reign with him a thousand years.

BIBLE QUOTATIONS

Revelation 21:7—He that overcometh shall inherit all things, and I will be his God, and he shall be my son.

Revelation 7:2—And I saw another angel ascending from the east, having the seal of the living God! And he cried with a loud voice to the four angels to whom it was giving to hurt the earth and the sea.

Revelation 7:3—Saying, Hurt not the earth, neither the sea, nor the trees, till we have sealed the servants of the living God in their foreheads.

Revelation 7:4—And I heard the number of them which were sealed: and there were sealed a hundred and forty and four thousand of all the tribes of the children of Israel.

Revelation 6:17—For the great day of his wrath is come: and who shall be able to stand.

THE COMING OF THE LORD is mentioned 830 times in the New Testament.

Acts 1:11—Ye men of Galilee, why stand ye gazing up, into heaven, this same Jesus, which is taken up from you into heaven, shall come in like manner as ye have seen him go into heaven.

Revelation 1:7—Behold, he cometh with clouds; and every eye shall see him, and they also which pierced him; and all kindreds of the earth shall wail because of him even so. Amen.

BIBLE QUOTATIONS

1 Thessalonians 4:16—For the Lord himself shall descend from heaven with a shout, with the voice of the archangel, and with the trump of God: and the dead in Christ shall rise first.

1 Thessalonians 4:17—Then we which are alive and remain shall be caught up together with them in the clouds to meet the Lord in the air: and so shall we ever be with the Lord.

1 Corinthians 15:52—In a moment, in the twinkling of an eye, at the last trump: for the trumpet shall sound, and the dead shall be raised incorruptible, and we shall be changed.

Philippians 3:21—Who shall change our vile body, that it may be fashioned like unto his glorious body, according to the working whereby he is able even to subdue all things unto himself.

Colossians 3:4—When Christ who is our life, shall appear, then shall ye also appear with him in glory.

2 Thessalonians 1:7—And to you who are troubled rest with us, when the Lord Jesus shall be revealed from heaven with his mighty angels.

2 Thessalonians 1:8—In flaming fire taking vengeance on them that know not God, and that obey not the gospel of our Lord Jesus Christ.

2 Thessalonians 1:9—Who shall be punished with everlasting destruction from the presence of the Lord, and from the glory of his power.

BIBLE QUOTATIONS

Job 21:30—That the wicked is reserved to the day of destruction, they shall be brought forth to the day of wrath.

2 Thessalonians 2:8—And then shall that wicked be revealed, whom the Lord shall consume with the spirit of his mouth, and shall destroy with the brightness of his coming.

Jeremiah 4:27—For thus hath the Lord said, The whole land shall be desolate, yet will I not make a full end.

Isaiah 13:9—Behold, the day of the Lord cometh cruel both with wrath and fierce anger, to lay the land desolate: and he shall destroy the sinners thereof out of it.

Jude 1:14—And Enoch also, the seventh from Adam prophesied of these.

Matthew 24:31—And he shall send his angels with a great sound of a trumpet and they shall gather together his elect from the four winds, from one end of heaven to the other.

Revelation 8:1—And when he had opened the seventh seal, there was silence in heaven about the space of half an hour.

James 5:8—Be ye also patient; establish your hearts: for he coming of the Lord draweth nigh.

BIBLE QUOTATIONS

Titus 2:13—Looking for that blessed hope, and glorious appearing of the great God and our Saviour Jesus Christ.

Matthew 16:27—For the Son of Man shall come in the glory of his Father with his angels; and then he shall reward every man according to his work.

Matthew 25:31—When the Son of Man shall come in his glory, and all the holy angels with him, then shall he sit upon the throne of his glory.

Hebrews 10:37—For yet a little while, and he that shall come will come, and will not tarry.

Isaiah [illegible]11—And it shall come to pass in that day, that [illegible] Lord shall set his hand again the second time [illegible] recover the remnant of his people, which shall be left.

1 Thessalonians 5:4—But ye brothers, are not in darkness, that that day should overtake you as a thief.

Mark 4:11—And he said unto them, Unto you it is given to know the mystery of the Kingdom of God: but unto them that are without, all these things are in parables.

Colossians 1:26—Even the mystery which hath been hid from ages and from generations, but now is made manifest to his saints.

Isaiah 33:17—Thine eyes shall see the King in his beauty: they shall behold the land that is very far off.

BIBLE QUOTATIONS

Isaiah 33:22—For the Lord is our Judge, the Lord is our law-giver, the Lord is our king; he will save us.

Luke 21:36—Watch ye therefore, and pray always, that ye may be accounted worthy to escape all these things that shall come to pass, and to stand before the Son of Man.

Luke 12:37—Blessed are those servants, whom the Lord when he cometh shall find watching; verily I say unto you that he shall gird himself, and make them sit down to meat, and will come forth and serve them.

Revelation 14:12—Here is the patience of the saints; here are they that keep the commandments of God, and the faith of Jesus.

Revelation 22:14—Blessed are they that do his commandments, that they may have right to the tree of life, and may enter in through the gates into the city.

Isaiah 25:9—And it shall be said in that day, Lo, this is our God; we have waited for him, and he will save us: this is the Lord and we have waited for him, we will be glad and rejoice in his salvation.

Revelation 14:1—And I looked, and, lo, a lamb stood on Mount Sion, and with him, an hundred forty and four thousand, having his Father's name written in their foreheads.

BIBLE QUOTATIONS

THE NEW EARTH.

The New Jerusalem in the new earth is equal fifteen hundred English miles in circumference, or three hundred and seventy-five miles on each side.

Revelation 21:2—And I John saw the holy city, new Jerusalem, coming down from God out of heaven, prepared as a bride adorned for her husband.

Revelation 21:23—And the city had no need of the sun, neither of the moon, to shine in it, for the glory of God did lighten it, and the Lamb is the light thereof.

Isaiah 65:17—For behold, I create new heavens, and a new earth; and the former shall not be remembered, nor come into mind.

Isaiah 32:18—And my people shall dwell in a peaceable habitation, and in sure dwellings, and in quiet resting places.

Isaiah 60:18—Violence shall no more be heard in the land, wasting nor destruction within thy borders.

Isaiah 65:21—And they shall build houses, and inhabit them; and they shall plant vineyards, and eat the fruit of them.

Isaiah 65:22—They shall not build, and another inhabit; they shall not plant, and another eat, for as the days of a tree are the days of my people, and mine elect shall long enjoy the work of their hands.

BIBLE QUOTATIONS

Isaiah 65:24—And it shall come to pass, that before they call I will answer; and while they are yet speaking I will hear.

Isaiah 60:21—Thy people also, shall be all righteous: they shall inherit the land forever, the branch of my planting, the work of my hands, that I may be glorified.

Isaiah 11:9—They shall not hunt nor destroy in all my holy mountain; for the earth shall be full of the knowledge of the Lord, as the waters cover the sea.

Isaiah 55:12—For ye shall go out with joy, and be let forth with peace: the mountains and the hills shall break forth before you into singing, and all the trees of the field shall clap their hands.

Isaiah 55:13—Instead of the thorn shall come up the fir tree: and instead of the brier shall come up the myrtle tree: and it shall be to the Lord for a name, for an everlasting sign that shall not be cut off.

Isaiah 34:16—Seek ye out of the book of the Lord and read; no one of these shall fail, none shall want her mate: for my mouth it hath commanded, and his spirit it hath gathered them.

Isaiah 34:17—And he hath cast the lot for them, and his hand hath divided it into them by line: they shall possess it forever, from generation to generation, shall they dwell therein.

BIBLE QUOTATIONS

Isaiah 66:23—And it shall come to pass, that from one new moon to another, and from one Sabbath to another, shall all flesh come to worship before me saith the Lord.

Revelation 7:16—They shall hunger no more, neither thirst any more; neither shall the sun light on them nor any heat.

Revelation 7:17—For the Lamb which is in the midst of the throne shall feed them, and shall lead them unto living fountains of water; and God shall wipe away all tears from their eyes.

Isaiah 33:24—And the inhabitants shall not say, I am sick, the people that dwell therein shall be forgiving their iniquity.

Revelation 21:4—And God shall wipe away all tears from their eyes; and there shall be no more death, neither sorrow, nor crying, neither shall there be any more pain: for the former things are passed away.

Isaiah 65:18—But be ye glad and rejoice forever in that which I create: for behold, I create Jerusalem a rejoicing, and her people a joy.

Isaiah 65:19—And I will rejoice in Jerusalem, and a joy in my people, and the voice of weeping shall be no more heard in her, nor the voice of crying.

Isaiah 65:23—They shall not labor in vain, nor bring forth for trouble: for they are the seed of the blessed of the Lord and their offsprings with them.

BIBLE QUOTATIONS

Isaiah 60:19—The sun shall be no more thy light by day; neither for brightness shall the moon give light unto thee: but the Lord shall be unto thee an everlasting light, and thy God thy glory.

Isaiah 66:22—For the new heavens, and the new earth, which I will make shall remain before me, saith the Lord, so shall your seed and your name remain.

Isaiah 43:11—I, even I, am the Lord, and besides me there is no saviour.

Revelation 22:1—And he showed me a pure river of water of life, clear as crystal, proceeding out of the throne of God and of the Lamb.

Revelation 22:2—In the midst of the street of it and on either side of the river, was there the tree of life, which bear twelve manner of fruits and yielding her fruit every month: and the leaves of the tree were for the healing of the nations.

Revelation 22:3—And there shall be no more curse: but the throne of God and of the Lamb shall be in it, and his servants shall serve him.

Revelation 22:4—And they shall see his face: and his name shall be in their forehead.

Revelation 22:5—And there shall be no night there; and they need no candle, neither light of the sun; for the Lord God giveth them light, and they shall reign forever and ever.

MICROCOPY RESOLUTION TEST CHART

(ANSI and ISO TEST CHART No. 2)

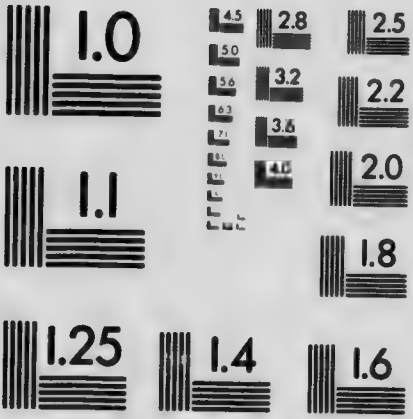

APPLIED IMAGE Inc

1653 East Main Street
Rochester, New York 14609 USA
(716) 482 - 0300 - Phone
(716) 288 - 5989 - Fax

BIBLE QUOTATIONS

Isaiah 35:2—It shall blossom abundantly, and rejoice even with joy and singing: the glory of Lebanon shall be given unto it, the excellency of Carmel and Sharon; they shall see the glory of the Lord, and the excellency of our God.

THE THIRD COMING OF THE LORD.

Revelation 21:1—And I saw a new heaven and a new earth; for the first heaven, and the first earth were passed away; and there was no more sea.

Revelation 21:2—And I John saw the holy city, new Jerusalem, coming down from God out of heaven, prepared as a bride adorned for her husband.

Revelation 21:3—And I heard a great voice out of heaven saying, Behold, the tabernacle of God is with men and he will dwell with them, and they shall be his people, and God himself shall be with them, and be their God.

Revelation 21:7—He that overcometh shall inherit all things; and I will be his God, and he shall be my son.

Revelation 21:8—But the fearful, and unbelieving, and the abominable and murderers, and whoremongers, and sorcerers, and idolaters, and all liers, shall have their part in the lake which burneth with fire and brimstone, which is the second death.

BIBLE QUOTATIONS

Nahum 1:9—What do ye imagine against the Lord, he will make an utter end: affliction shall not rise up the second time.

Jude 1:6—And the angels which kept not their first estate, but left their own habitation, he hath reserved in everlasting chains, under darkness unto the judgment of the great day.

Revelation 20:15—And whosoever was not found written in the book of life was cast into the lake of fire.

Revelation 20:15—And death and hell was cast into the lake of fire. This is the second death.

1 Corinthians 15:26—The last enemy that shall be destroyed is death.

Warwick Bro's & Rutter, Limited,
Printers and Bookbinders, Toronto, Canada.

MICROCOPY RESOLUTION TEST CHART

(ANSI and ISO TEST CHART No. 2)

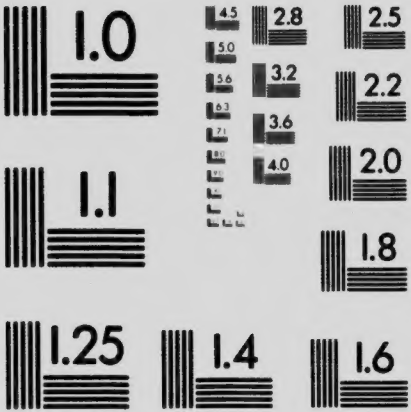

APPLIED IMAGE Inc

1653 East Main Street
Rochester, New York 14609 USA
(716) 482 - 0300 - Phone
(716) 288 - 5989 - Fax

FICHE 3 NOT REQUIRED

FICHE 4 NOT REQUIRED